Inspirations for Knitwear
Spring/Summer `25
By E.Miroglio

BORN BY NATURE

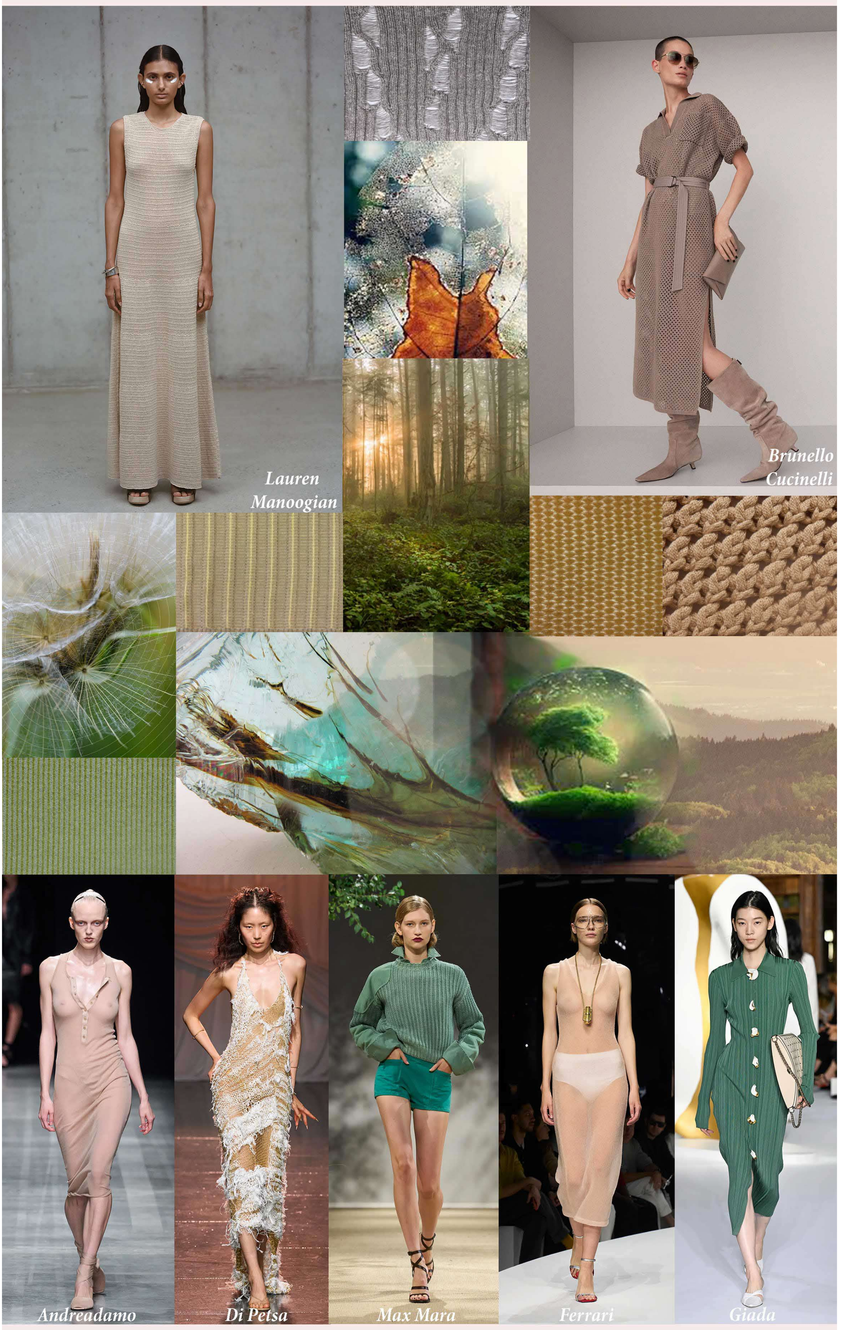

Colours as green and neutrals in transperent and sheer knits, to recreate our natural state and environment which we belong to . Structures such as open work, drop-stitch, eyelets and a variety of ribs, resembling the surfaces we can meet in nature.

Yarn Suggestions:

BOMBA 17000 69%VI 27%LI 4%PA, FIANDRA 2/64 92%LI 8%PA,

KIMONO 2/60 93%VI 7%PA, NAIF 2/160 80%CO MAKO'20%PA,

PASADENA 2/100 100%CO

DAILY CONNECTIONS

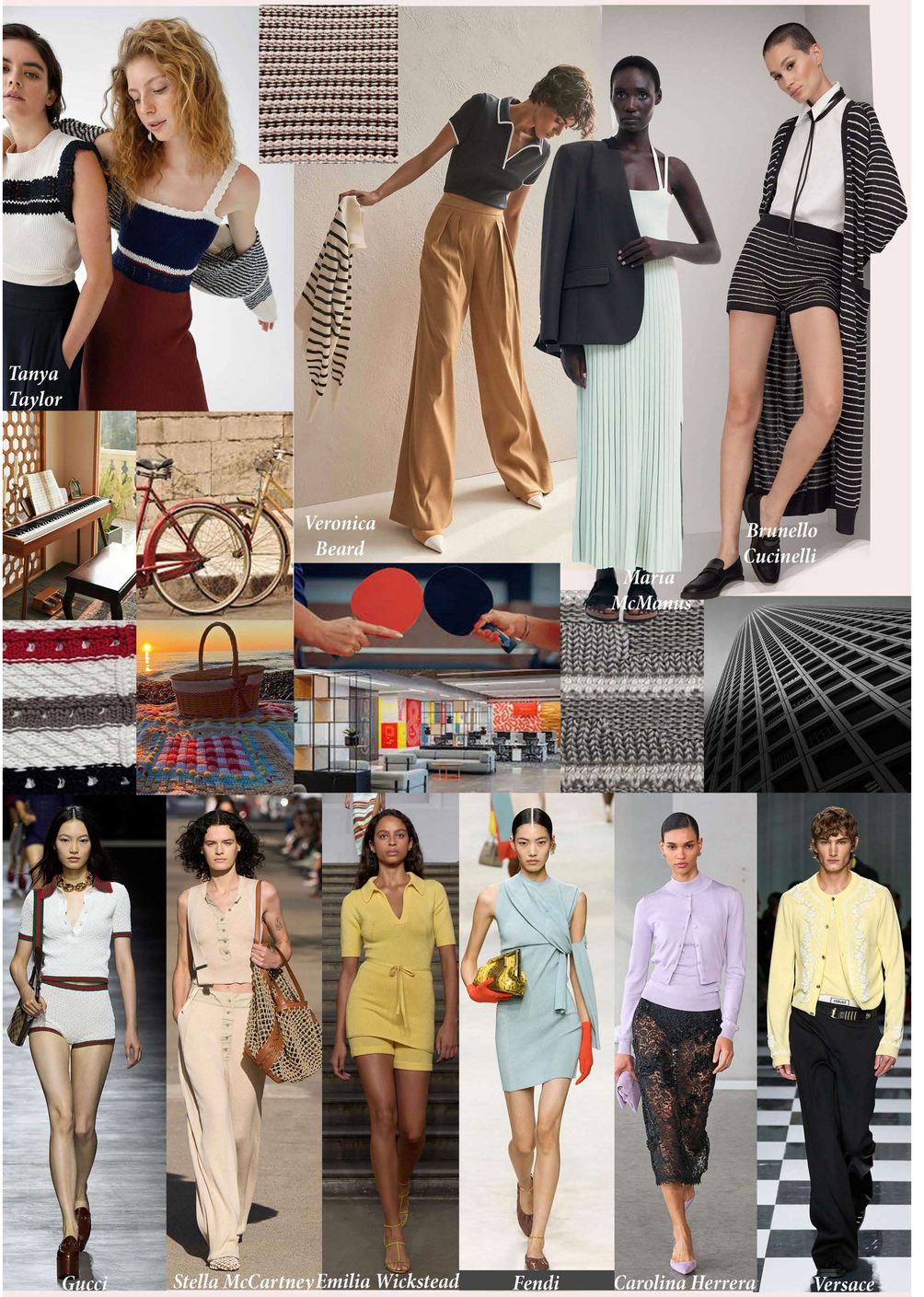

"Daily connections" shows that fashion can be created in such a thoughtful way in order to meet our needs in everyday life with better product on personal and collective level. Stitches and styles, inspired and devoted to be flexible for all our daily routines - hobbies, sport, work and leisure time. Waffles textures, picquet stitches, airy micro pointelles, double-faced jersey, plain jersey or striped, ottoman ribs as well as plisset kind of ribs. The key item in this topic is the concept of the knitted set- for comfort and complete knit outfit.

Yarn Suggestions:

ANTRIM 2/50 70%CO 30%LI, HEAVEN 2/50 70%VI 30%PL,

LUXOR 3/50 100%CO, SUNNY 2/50 69%VI 29%PC 2%EA,

SWIM 2/50 70%CO 30%PA

ZEN TUNING

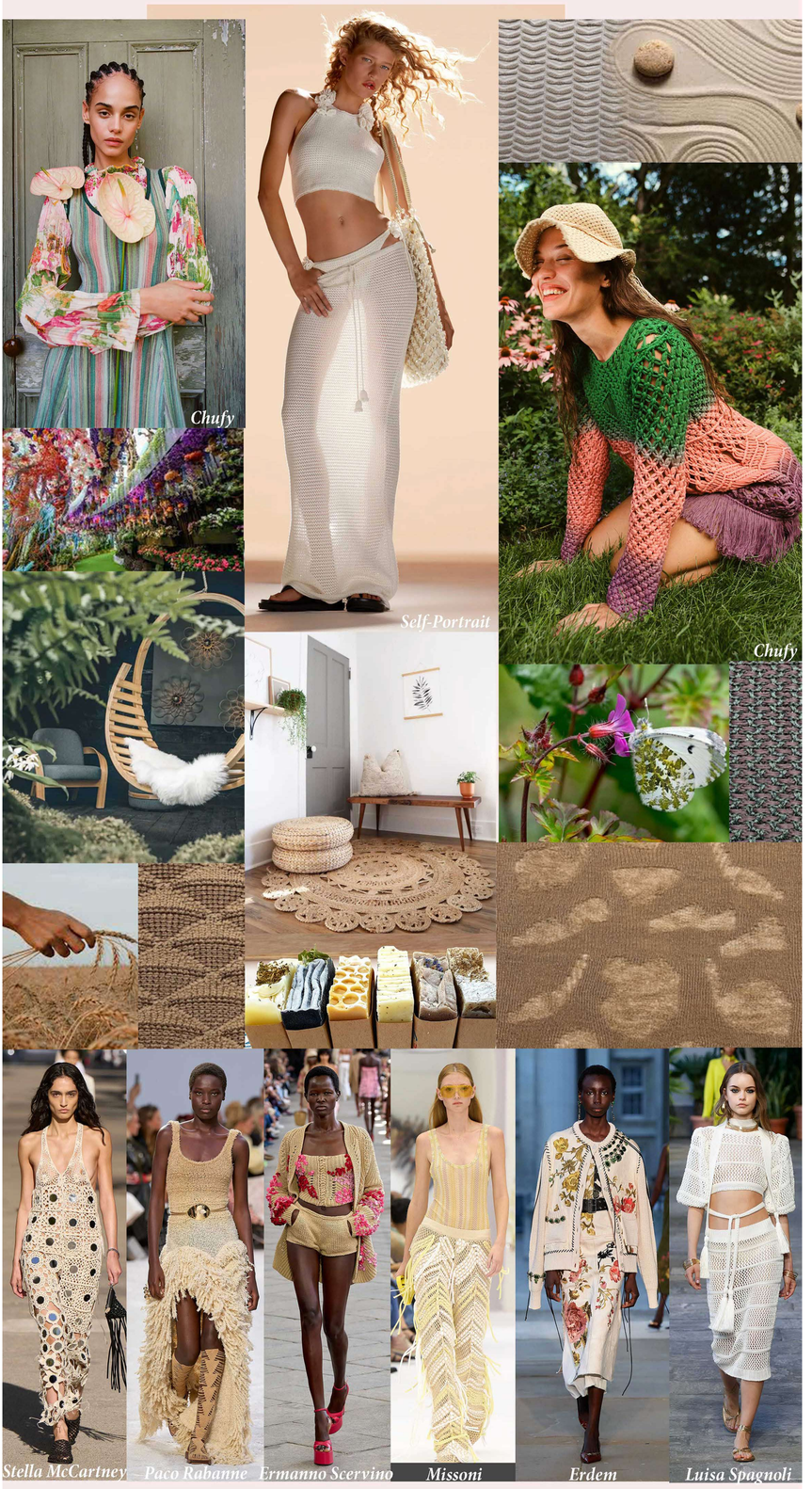

Inspired by the living world and all its creations, "Zen Tuning" opens to us the door to a botanical garden, full of colours and movements. Fluent curves and shapes that bring peace and harmony, balanced knitted structures to give us a strenght infusion. Many crochet in solid or gradient colours, honey comb and waffle knits, meshes, as well as embroideries, fringing and beadings to reinforce the ZEN feeling.

Yarn Suggestions:

CORDA 3200 100%LI, COUNTRY 2/17 100%CO,

DAIQUIRI 4400 90%CO ORGANIC 10%PL, LIEGI 2/34 70%CO 30%LI,

LINCOT 3400 70%CO 30%LI, RUFFLE 7500 55%CO 39%PC 6%PA,

WINKNOT 5200 44%CO 47%PC 9%VI

WONDERLAND

In the end all of us has their secret fairy land, where meals are candies, travelling means are the hot air balloons and there is always music - coming from the shinning carousel... "Wonderland" knits are an art - embodiment of a wild immagination and a big creativity. Heavy knits with hand made look, crochet with 3-dimensionality or in a patch work, ruffles, open work, playful intarsia and jacquards. Structural surfaces - a mixture of different knitting techniques, yarns and dopamine colours to boost our mood and to bring happiness and positive emotions.

Yarn Suggestions:

CAGE 2300 70%CO 30%PC, CARIBE 2/30 70%VI 30%PC,

CORK 2000 70%CO 30%LI, GAUGUIN 3300 100%CO,

GLOBE 5100 74%VI 26%PA, KEYWEST 6700 100%CO,

ROPE 2200 55%CO 45%PA

VIRTUAL REALITY

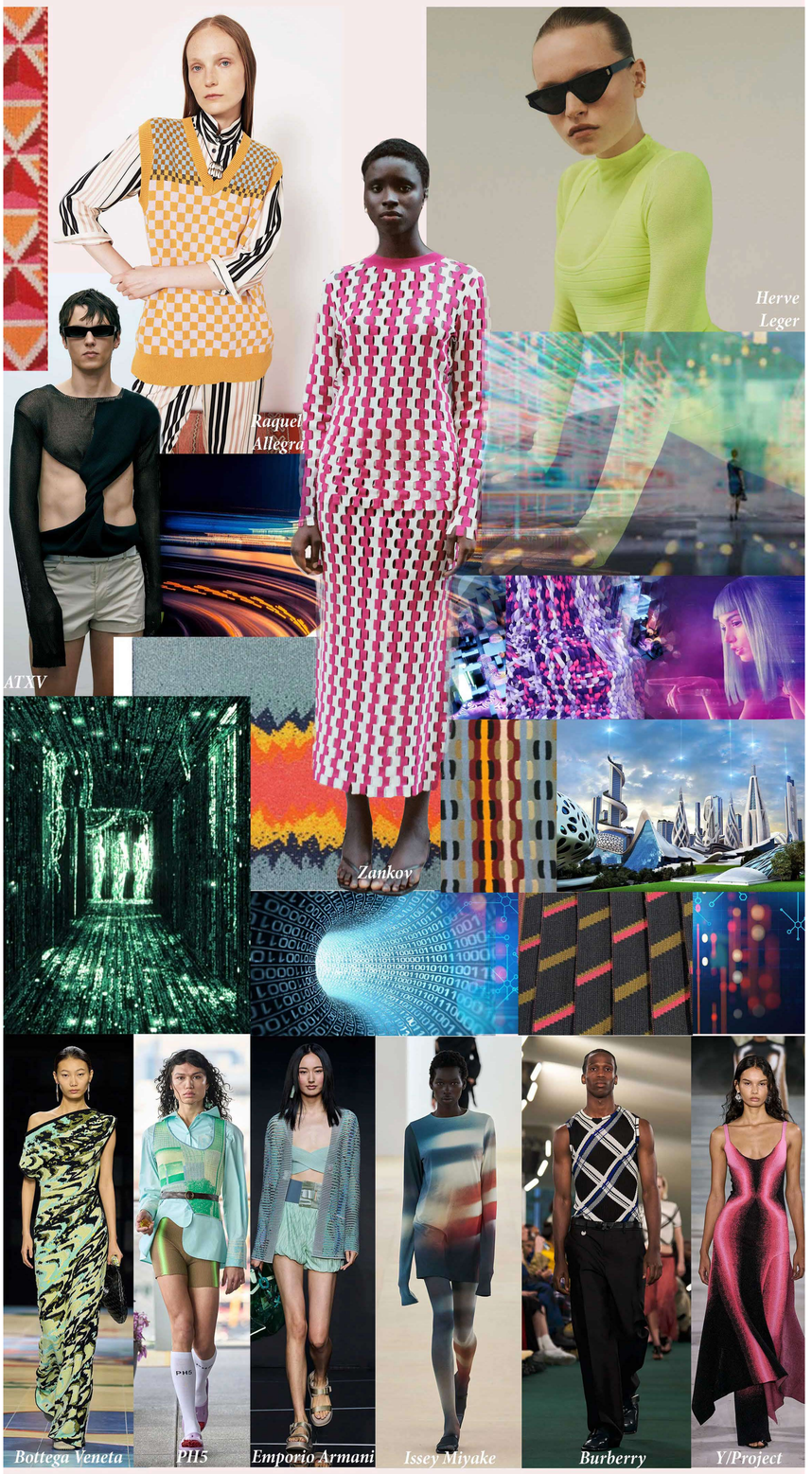

Either because we are born under a digital star or because in the end all is a matrix we are taking part in, knits here are to show the digitalization wave and the mergering between fantasy and reality. Flourescent colours, shaded lines, sensorial textures and exaggerated shapes. Using sophisticated picque and mirror jacquards- geometrical, photographic as well as abstract, but always in strong colour contrast. Herringbone and checks, grid-like or in modular repeats. Tie-dye, ombre and spreay painted look to express the dynamic and delusive cyber world.

Yarn Suggestions:

AMUSE 20000 68%VI 32%PA, CALLISTO 36000 64%VI 36%PA,

EVA 2/66 85%VI 15%PL, IRAM 2/85 95%VI 5%EA,

LAST-FINE 1/50 95%VI 5%EA, MAGNETIC 2/40 88%VI 12%PL

FUTURE OBSESSION

Influenced by the architectural futuristic design in both - exterior and interior and the reflection of it on our outfit, knitwear here is inspired by the upcoming future and all the transformations that it`s bringing. Half-english stitches, ribs and cables in solid or vanise. Many openings, laser cut, cold shoulders and assymetric garment constructions. Blocking effects by use of colours or by different knitting as well as open work and lace stitches.

Yarn Suggestions:

AMBER 27000 94%VI 6%PL STRETCH, ARCADE 22 000 64%VI 36%PA,

EECO-FRIENDLY 20000 70%VI 28%PL GRS 2%EA,

EDEN-ECO 2/50 98%VI 2%EA,

GIADA 19000 96%VI 4%PL STRETCH, HEAVEN 2/50 70%VI 30%PL,

NEW_PROGRESS 28000 100%PL

ILLUMINATIVE RADIATION

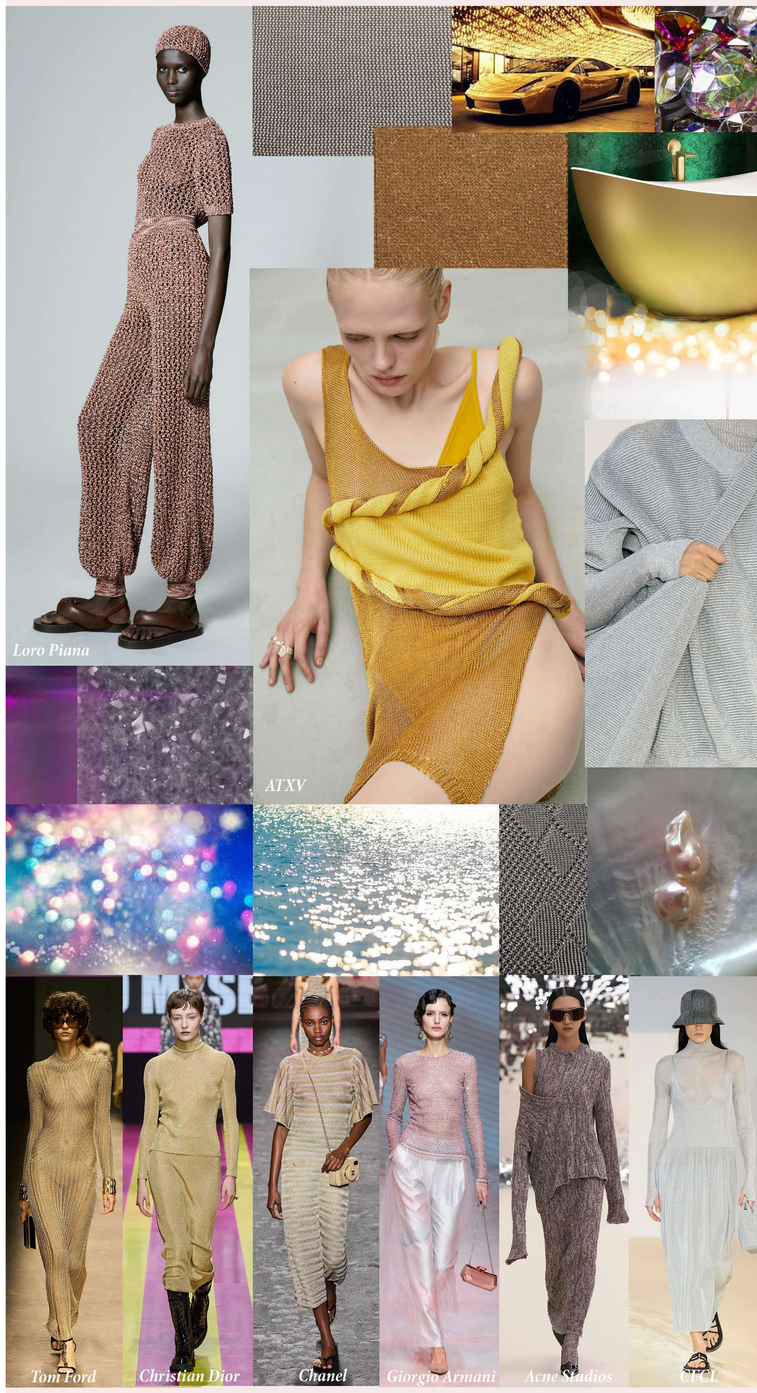

Lurex takes a special place in the summer 25 ` trends for knitwear as shinning yarns can always make the knit to look extraordinary, sprinkling amazing glints and luxury in our life. Inspired by the glittering of the ocean and the mother of pearl, from the evening lights, crystals and precious metals using a variety of techniques of knitting. From plain jersey, punto milano and full needle ribs, to all kind of regular and non regular ribs combined with needle out techniques, meshes and cables.

Yarn Suggestions:

BRIGHT-LIN 2500 80%LI 20%VI, CIPRO 20000 100%VI,

DIANALUX 2/40 80%VI 11%PA 9%METALLISED FIBER,

FIREFLY 2/36 62%VI 26%PC 5%PA 4%METAL.F. 3%EA,

GLARE 23000 80%VI 10%METALLISED FIBER 10%PA,

GLITTER 2/86 75%VI 14%PA 11% METALLISED FIBER,

PEARL 46000 78%VI 22%METALLISED FIBER,

STARLET-LUX 4000 78%VI 11%METALLISED FIB.11%PA